

**LEGISLATIVE ASSEMBLY OF THE  
NORTHWEST TERRITORIES  
9<sup>TH</sup> ASSEMBLY, 10<sup>TH</sup> SESSION**

**TABLED DOCUMENT NO. 26-83(1)**

**TABLED ON MAY 9, 1983**

Tabled Document No. 26-83(2)  
Tabled 09/05/83

# REPORT

of the Northwest Territories Electoral District  
Boundaries Commission to the Speaker  
of the Legislative Assembly

May, 1983



---

07 May 1983

The Honourable Donald M. Stewart, M.L.A.,  
Speaker,  
Legislative Assembly  
of the Northwest Territories,  
Yellowknife, N.W.T.

Mr. Speaker:

We have the honour to file with you our report in accordance with  
the provisions of Section 19 of the Electoral District Boundaries  
Commission Ordinance of the Northwest Territories, as amended.

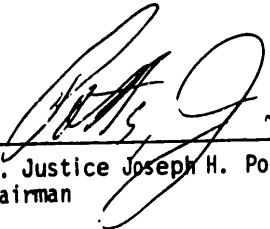

---

Mr. Justice Joseph H. Potts  
Chairman

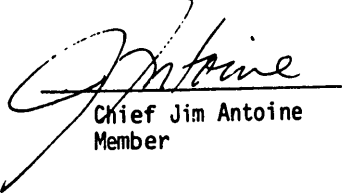

---

Chief Jim Antoine  
Member

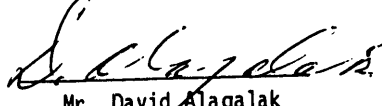

---

Mr. David Alagalak  
Member

---

**Report of the  
Electoral District Boundaries Commission  
of the Northwest Territories**

May 7, 1983



---

## Table of Contents

Preface .....	5
Recommendations .....	6
Reasons .....	7
Population Estimates .....	9
Background .....	12
Minority Report .....	14
Schedule "A" Northwest Territories .....	16
Schedule "A" Hay River .....	17
Schedule "A" Yellowknife .....	18
Schedule "B" Yellowknife .....	19
Schedule "C" Yellowknife .....	20

---

## **Preface**

The Northwest Territories was divided into 22 electoral districts in 1978 by an Ordinance of the Northwest Territories, based on a report of the Electoral District Boundaries Commission, chaired by The Honourable Mr. Justice C. F. Tallis, pursuant to the Electoral District Boundaries Commission Ordinance of the Northwest Territories, assented to May 11, 1978.

Pursuant to an Ordinance of the Legislative Assembly of the Northwest Territories, assented to November 25, 1982, the Commissioner of the Northwest Territories, Mr. John H. Parker, on January 7, 1983, established by Proclamation an Electoral District Boundaries Commission and appointed The Honourable Mr. Justice J. H. Potts, a Deputy Judge of the Supreme Court of the Northwest Territories, as Chairman.

Upon the recommendation of the Legislative Assembly of the Northwest Territories, the Commissioner, on January 7, 1983, appointed Chief Jim Antoine of Fort Simpson as a member of the Commission. Upon the joint recommendation of Mr. Justice Potts and Chief Antoine, the Commissioner, on January 21, 1983, appointed Mr. David Alagalak of Eskimo Point as a member of the Commission.

Upon the recommendation of the Commission, the Commissioner, on January 21, 1983, appointed Mr. Thomas Auchterlonie as Secretary of the Commission.

The task of the Commission was to examine the existing electoral district boundaries and to make recommendations concerning the possible realignment of existing electoral district boundaries and the possibility of increasing the number of electoral districts from the existing 22 to 23, 24 or 25, as authorized by an Act of the Parliament of Canada.



---

## **Recommendations**

The Commission bases its recommendations on those factors referred to in Section 13 of the Electoral District Boundaries Commission Ordinance and on consideration of representations made at public hearings and by written submissions to the Commission.

The Commission recommends that the number of electoral districts for the Northwest Territories be increased from the existing 22 to 24 and that the description of the boundaries and the names of the electoral districts be as shown on the maps attached as Schedules "A" and "B".

---

## Reasons

1. The existing electoral district of Mackenzie Liard is divided to create two electoral districts to be known as Deh Cho and Deh Cho Gah because of the large number of communities in the existing electoral district.
2. The existing electoral district of The Central Arctic is divided to create two electoral districts to be known as Kitikmeot East and Kitikmeot West because of diversity of interests and the great distances between communities.
3. The settlement of Holman Island is included in the electoral district of Kitikmeot West as a result of a plebiscite and because of means of transportation and communication and community of interests.
4. The existing electoral district of Hay River has been reduced in area to consist of the Town of Hay River and the communities of Paradise Gardens and Enterprise. The Hay River Reserve and the area bounded by the east bank of the Hay River and the easterly boundary of the existing electoral district of Hay River has been included in the new electoral district of Deh Cho because of community of interests of the residents of the Hay River Reserve.
5. The boundaries of the existing electoral districts of Keewatin North and Keewatin South are realigned in a north-south axis to create the electoral districts of Keewatin West and Keewatin East because of means of transportation and communication and community of interests of the residents of the two areas.
6. The southerly boundary of the existing electoral district of High Arctic is extended in a southerly direction to encompass all of Admiralty Inlet and the northern part of Prince of Wales Island because of the outpost hunting camps used by residents of Arctic Bay and Resolute.
7. The easterly boundary of the existing electoral district of Slave River is realigned to reduce the area of that electoral district and to increase the area of the existing electoral district of Great Slave East because of community of interests. The name of the existing electoral district of Great Slave East is changed to Tu Nedé to reflect the wishes of the majority of the residents.
8. The boundary between the existing electoral districts of Rae Lac la Martre and Great Slave East is moved east to encompass the hunting outpost camps of the residents of Rae Edzo, Rae Lakes and Snare Lake.
9. The eastern portion of the boundary between the existing electoral districts of Mackenzie Liard and Mackenzie Great Bear is moved north to include the outpost camps located on Blackwater Lake and Keller Lake. The name of the existing electoral district of Mackenzie Great Bear is changed to Sahtu to reflect the wishes of the majority of the residents.





- 
10. The boundary between the existing electoral districts of Hudson Bay and Keewatin North is moved south to include Coates Island and Mansell Island, which are traditional hunting areas for the residents of Coral Harbour.
  11. The boundaries of the existing electoral districts of Yellowknife are realigned so as to provide for a more balanced representation, although all three M.L.A.'s from Yellowknife took the position that, if the Commission did not recommend an additional electoral district for the City of Yellowknife, then the boundaries for the existing electoral districts of Yellowknife Centre, Yellowknife South and Yellowknife North should remain except for the inclusion of the lakes adjacent to the Ingraham Trail. The name of the existing electoral district of Yellowknife North is changed to Yellowknife East to reflect the extension of the boundaries in an easterly direction to encompass the lakes adjacent to the Ingraham Trail because of community of interests.

---

## Population Estimates as of June 1982 by Proposed Revised Electoral Districts

Electoral District	Community	Estimated Population	
1. High Arctic	Resolute	170	
	Grise Fiord	144	
	Arctic Bay	382	
	Nanisivik	<u>272</u>	968
2. Western Arctic	Tuktoyaktuk	795	
	Paulatuk	182	
	Sachs Harbour	<u>160</u>	1,137
3. Inuvik	Inuvik	3,171	
	Inuvik Unorganized	<u>11</u>	3,182
4. Mackenzie Delta	Aklavik	710	
	Ft. McPherson	629	
	Arctic Red River	<u>132</u>	1,471
5. Sahtu	Colville Lake	57	
	Ft. Good Hope	476	
	Norman Wells	394	
	Ft. Norman	309	
	Ft. Franklin	536	
	Port Radium	<u>14</u>	1,786
6. Deh Cho Gáh	Wrigley	138	
	Ft. Simpson	999	
	Ft. Liard	408	
	Jean Marie River	71	
	Trout Lake	59	
	Nahanni Butte	85	
	Tungsten	<u>374</u>	2,134
7. Deh Cho	Ft. Providence	619	
	Kakisa	36	
	Hay River Reserve	<u>280</u>	935

---



---

<b>Electoral District</b>	<b>Community</b>	<b>Estimated Population</b>	
8. Hay River	Hay River	2,611	
	Enterprise	46	
	Paradise Gardens	48	
		<u>        </u>	2,705
9. Pine Point	Pine Point	<u>2,023</u>	2,023
10. Slave River	Fort Smith	2,279	
	Fort Smith Unorganized	<u>227</u>	
			2,506
11. Tu Neċe	Fort Reliance	15	
	Snowdrift	246	
	Fort Resolution	<u>463</u>	
			724
12. Rae Lac la Martre	Lac la Martre	281	
	Rae Lakes	202	
	Rae Edzo	1,445	
	Snare Lake	<u>72</u>	
			2,000
13. Yellowknife East		<u>2,817</u>	2,817
14. Yellowknife Centre		<u>3,477</u>	3,477
15. Yellowknife South		<u>3,822</u>	3,822
16. Kitikmeot West	Coppermine	806	
	Cambridge Bay	831	
	Bathurst Inlet	20	
	Bay Chimo	60	
	Holman Island	333	
	Kitikmeot Unorganized	<u>15</u>	
			2,065
17. Kitikmeot East	Gjoa Haven	562	
	Pelly Bay	239	
	Spence Bay	459	
	Kitikmeot Unorganized	<u>15</u>	
			1,275

---

<b>Electoral District</b>	<b>Community</b>	<b>Estimated Population</b>	
18. Keewatin West	Baker Lake	959	
	Eskimo Point	1,050	
	Whale Cove	176	
	Keewatin Unorganized	<u>12</u>	2,197
19. Keewatin East	Rankin Inlet	1,126	
	Chesterfield Inlet	208	
	Repulse Bay	385	
	Coral Harbour	435	
	Keewatin Unorganized	<u>12</u>	2,166
20. Foxe Basin	Igloolik	722	
	Hall Beach	354	
	Pond Inlet	715	
	Baffin Unorganized	<u>50</u>	1,841
21. Baffin Central	Pangnirtung	856	
	Broughton Island	400	
	Clyde River	486	
	Baffin Unorganized	<u>42</u>	1,784
22. Frobisher Bay	Frobisher Bay	2,373	
	Baffin Unorganized	<u>46</u>	2,419
23. Baffin South	Lake Harbour	254	
	Cape Dorset	803	
	Baffin Unorganized	<u>40</u>	1,097
24. Hudson Bay	Sanikiluaq	<u>383</u>	
			<u>383</u>
	<b>TOTAL</b>		<u><u>46,914</u></u>



## Background

Pursuant to Section 11(1) of the Electoral District Boundaries Commission Ordinance, a public notice informing the public of the Commission's intention to hold hearings and to receive representations, in respect of the division of the Northwest Territories into electoral districts, was published in all newspapers currently circulating in the Northwest Territories. Copies of this notice were printed in the English language and in Inuktitut and distributed to all communities in the Northwest Territories with the assistance of the Regional Directors and their staff.

Publication of the public notice was followed by a full page advertisement including a map of the 22 existing electoral districts and a schedule of proposed places, dates and times of public hearings. Thirty tapes translated into the Dene languages and Inuktitut were sent to community radio stations. A 56-second Anik Information advertisement in English and Inuktitut was broadcast by the Northern Television Network of the Canadian Broadcasting Corporation.

Pamphlets, in the English language and Inuktitut, describing the existing electoral district boundaries were sent to all communities in the Northwest Territories. In addition there were press releases and radio news broadcasts on the Commission's activities. Generally, the information available to the public was adequate. However, in the opinion of the Commission, greater lead time is required to ensure that all sectors of the public are fully conversant with the intent and purpose of such public hearings.

The Commission travelled 26,403 kilometers (12,300 miles) and held 31 of 35 scheduled hearings at which representations were received and explanations given by the Commission. Public hearings were held in the following communities:

Yellowknife (2)	Holman Island
Fort Smith	Rankin Inlet
Hay River Reserve	Repulse Bay
Fort Providence	Coral Harbour
Fort Simpson	Baker Lake
Inuvik	Eskimo Point
Tuktoyaktuk	Frobisher Bay
Fort McPherson	Lake Harbour
Fort Franklin	Cape Dorset
Norman Wells	Pangnirtung
Rae Edzo	Igloolik
Cambridge Bay	Pond Inlet
Gjoa Haven	Arctic Bay
Spence Bay	Grise Fiord
Coppermine	Resolute

---

Scheduled public hearings were not held in Fort Resolution, Hay River, Fort Good Hope and Fort Norman.

In addition, representatives from the communities of Chesterfield Inlet, Pine Point, Fort Good Hope, Fort Norman, Sanikiluaq, Sachs Harbour, Pelly Bay and Snowdrift participated in public hearings at adjacent communities. An additional hearing was held in Yellowknife at the end of the schedule.

The proposal for a guaranteed or reserved seat for the aboriginal people in the N.W.T. as a political concept has been presented to the Commission for Yellowknife. Although this concept is being discussed at various constitutional forums at territorial and national levels, based on legal opinions, the proposal cannot be adopted as a political principle unless revisions are made to the Northwest Territories Act and possibly to the Canada Act.

DATED at Yellowknife, N.W.T., this 7th day of May, 1983.

  
Chief Jim Antoine  
Member

  
Mr. David Alagalak  
Member



---

## Minority Report

I am entirely in agreement with the report signed by my two distinguished fellow commissioners with the single exception that the report did not include a recommendation for an additional electoral district for the City of Yellowknife

Section 13 of the Electoral District Boundaries Commission Ordinance requires the Commission, in recommending the boundaries of any electoral district, to take into consideration:

*"...demographic considerations, including in particular the sparsity, density or relative rate of growth of population of any region of the Territories..."*

This simply gives expression to the principle of political science known as representation by population. Admittedly, this is only one of the factors that the Commission is required to take into consideration. However, it is a very important factor and should not be ignored.

Representation by population is never applied with mathematical exactness. There are always fewer voters in rural than in urban districts. Section 13 introduces additional and special factors such as accessibility, diversity of interests and means of communication because the Northwest Territories is very unique. The classic example is the electoral district of Hudson Bay with a population of less than 400.

The major argument advanced against an additional electoral district for Yellowknife is that, because of easy access, it is much easier for a member of the Legislative Assembly from Yellowknife to serve his or her constituents than for a member of the Legislative Assembly from most other electoral districts. In addition, a member of the Legislative Assembly from Yellowknife resides in the capital city and therefore has direct access to Ministers and government officials. As the Honourable Dennis Patterson put it, "Yellowknife M.L.A.'s have only to walk across the street to have access to Ministers and senior bureaucrats".

There is no question but that it is much easier for a member of the Legislative Assembly from Yellowknife to serve his or her constituents. But the role of a member of the Legislative Assembly is not merely to serve constituents in the sense of ensuring that they receive from government everything to which they are entitled. The other, and probably the more important role, is to represent constituents by speaking and voting for them in the Legislative Assembly. The member of the Legislative Assembly is the voice of his or her constituents and when he or she votes in the Assembly he or she is exercising political power on their behalf. This is what democracy and representation by population is all about and why it cannot be ignored.

I wholeheartedly endorse the words of the following persons who appeared before the Commission.

**Lynda Sorensen:**

"Based on approximately 10,000 population, in a total approximate population of 46,000, Yellowknife could justify a request for as many as 5 electoral districts. Under the present situation Yellowknife has approximately one M.L.A. for every 3,300 population while the overall average is one M.L.A. for approximately 2,000 citizens. Four Yellowknife electoral districts would certainly bring Yellowknife more in line with the Territorial average."

---

**Robert MacQuarrie:**

"Again, I say that while representation by population is not the only factor to consider in allocating seats, it is nevertheless a vitally significant factor inasmuch as it is the very foundation of representative democracy, and it must never be ignored. It is obvious in our Assembly that there is already a very great weighting given to geography, language, culture, remoteness, and so on, and not enough consideration given to the principle that one person's vote should be approximately equal in weighting to any other person's vote.

If the Commission were to recommend that Yellowknife should have 4 seats out of a 25 seat Assembly, that would amount to 16% of the seats for nearly 21% of the population — still not entirely fair, but tolerable."

**Hon. George Braden:**

"I am of the view that an additional seat would, of course, provide better representation for the city and would also reduce the disparity which currently exists when one applies the representation by population factor to the current territorial electoral boundaries."

**Mayor Michael Ballantyne:**

"The concept of representation by population is fundamental to the Canadian political process and we feel that, presently, Yellowknife is under-represented on the Legislative Assembly. With our present population we constitute approximately 23% of the population of the Northwest Territories, but our present three seats are only 13.5% of the total of 22.

If Yellowknife was given one seat of the three additional seats being considered it would not totally rectify the situation but it would indicate a willingness to recognize the capital city's desire for fair representation.

In fact, if the Legislative Assembly received three extra seats, and Yellowknife received one, the average population of a Yellowknife seat would be approximately 2,600 and the average of the other 21 seats would be about 1,730 and 23% of the population would still have only 16% of the seats.

There is another important factor that should be considered during your deliberations. People of the North are working together to achieve common political, economic and social goals. An essential part of that cooperation is that the peoples of the North, native and non-native alike, must all feel that they are being fairly represented in our political system."

Pursuant to Section 20 of the Electoral District Boundaries Commission Ordinance, the Legislative Assembly has the authority to approve with alterations the proposals of the Commission. I recommend that, in a spirit of fairness, the Legislative Assembly exercise that authority and provide an additional electoral district for the City of Yellowknife, by dividing the existing electoral district of Yellowknife South. I further recommend that the boundaries and the names of the four electoral districts in Yellowknife be as shown on the map attached as Schedule "C", provided that the boundaries of the new electoral district of Yellowknife East, other than through the City of Yellowknife, be as shown on the map attached as Schedule "A".

DATED at Yellowknife, N.W.T., this 7th day of May, 1983.

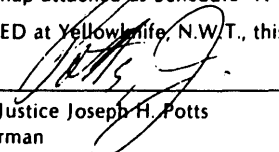
  
\_\_\_\_\_  
Mr. Justice Joseph H. Potts  
Chairman



Schedule "A"  
Proposed Electoral Districts  
Northwest Territories  
May 1983

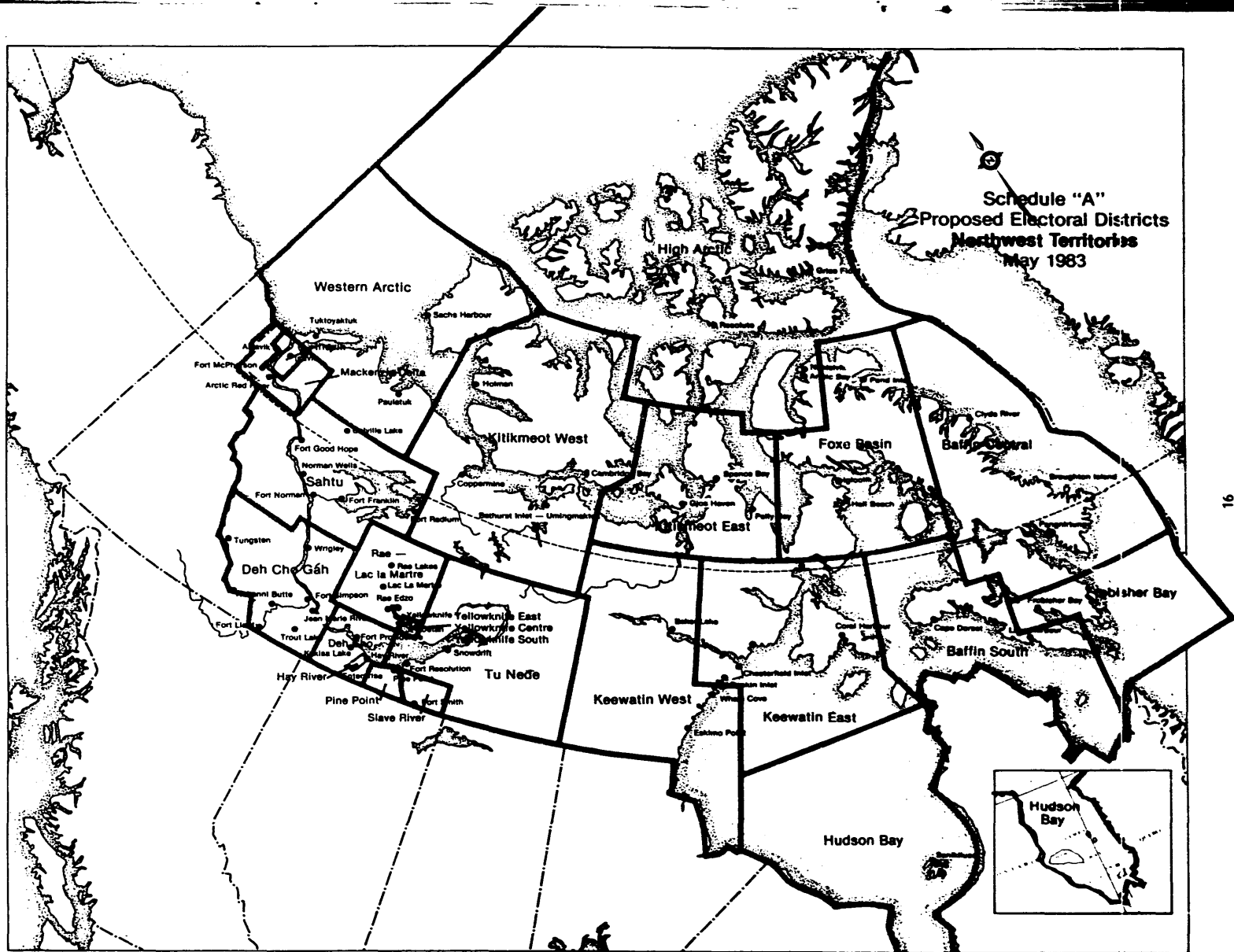

Schedule "A"  
Proposed Electoral District  
of  
Hay River  
Northwest Territories  
May 1983

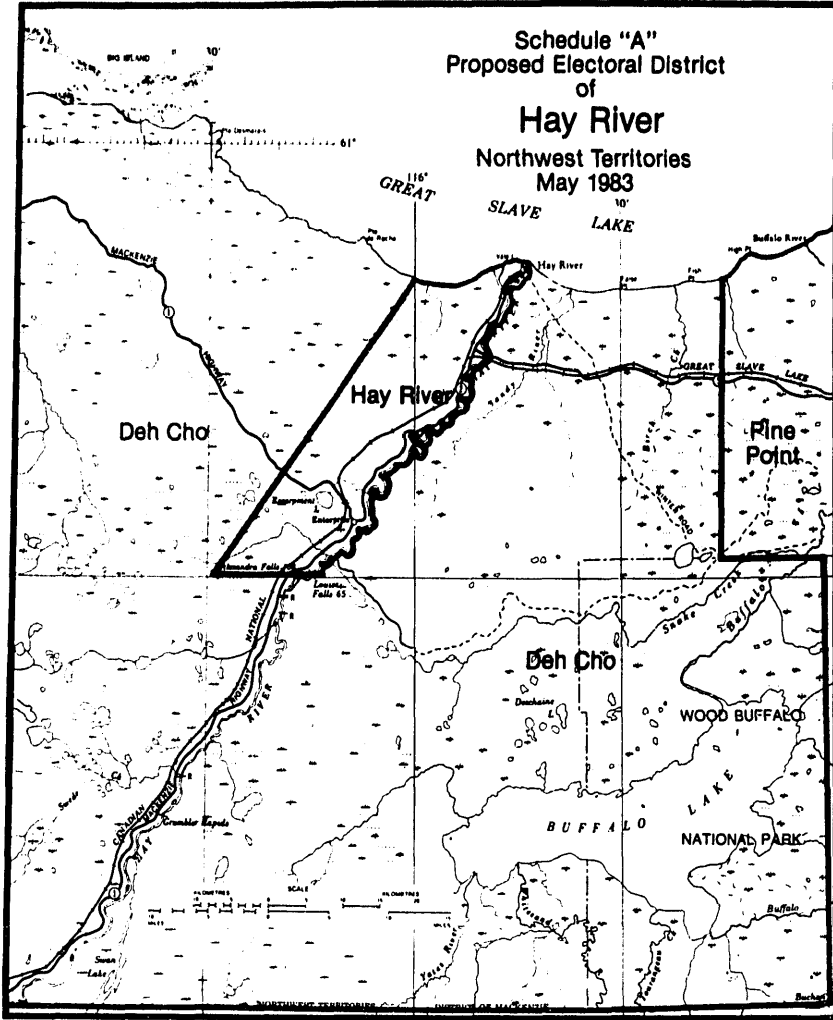

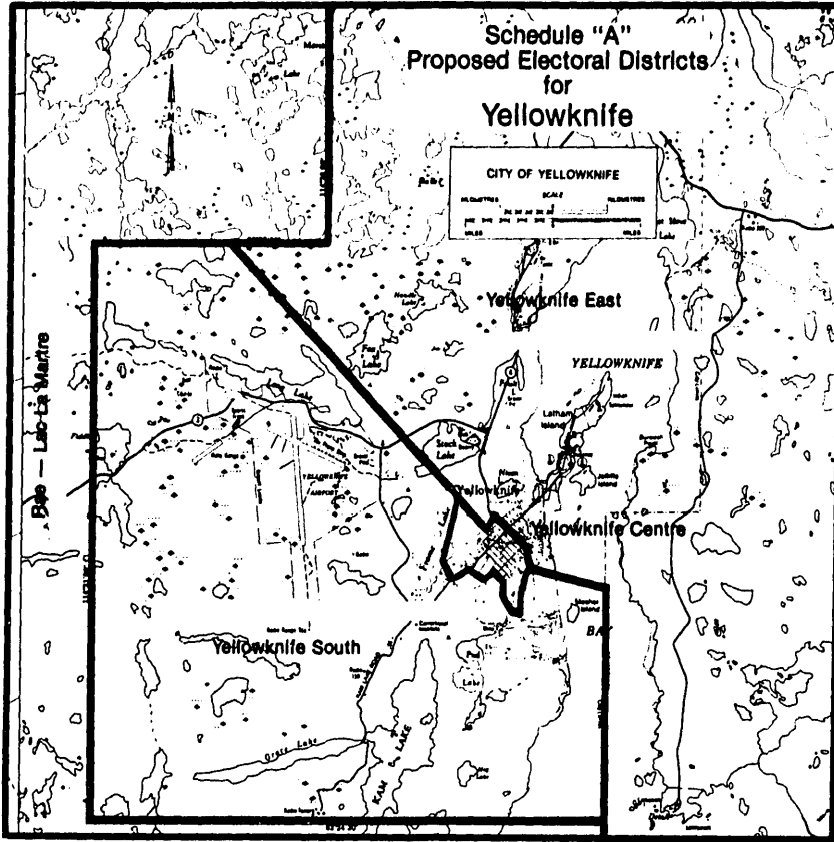

Schedule "B"  
Proposed Electoral Districts  
for  
Yellowknife  
Northwest Territories  
May 1983

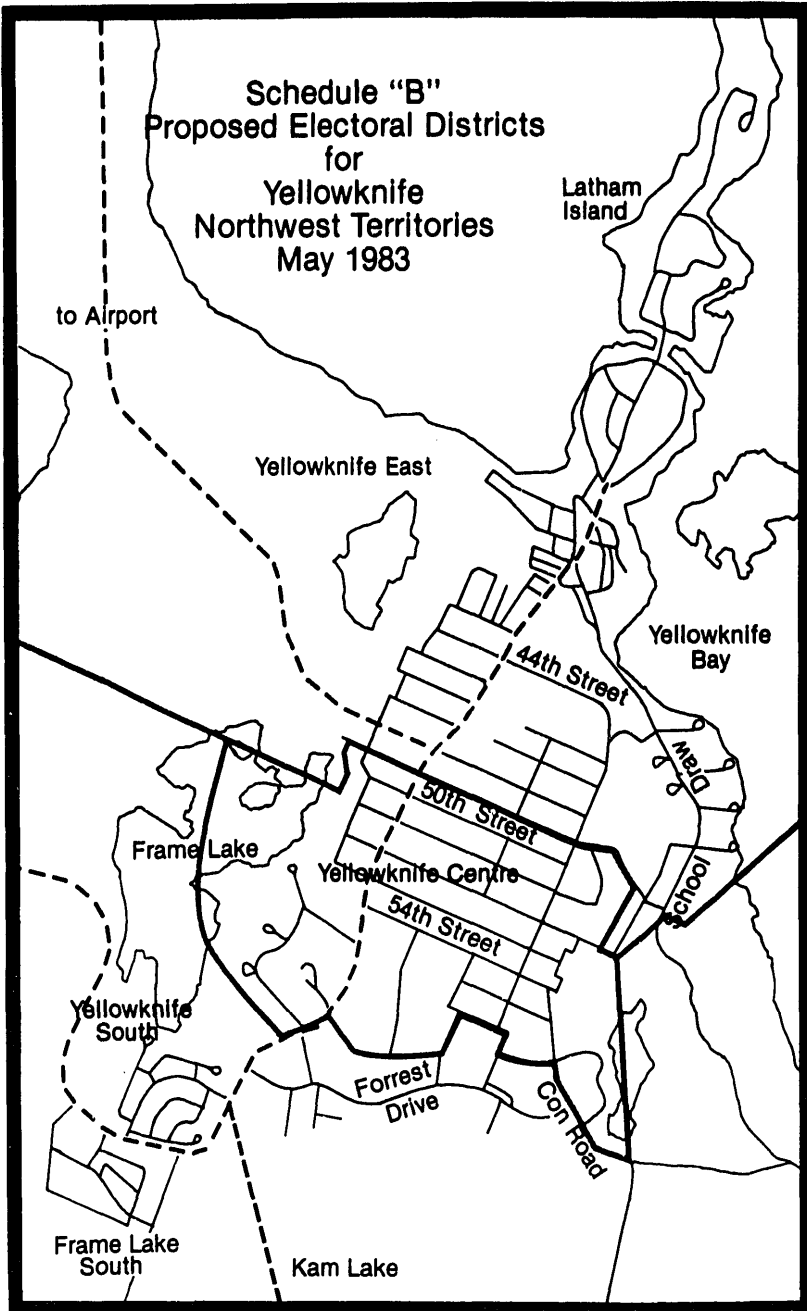

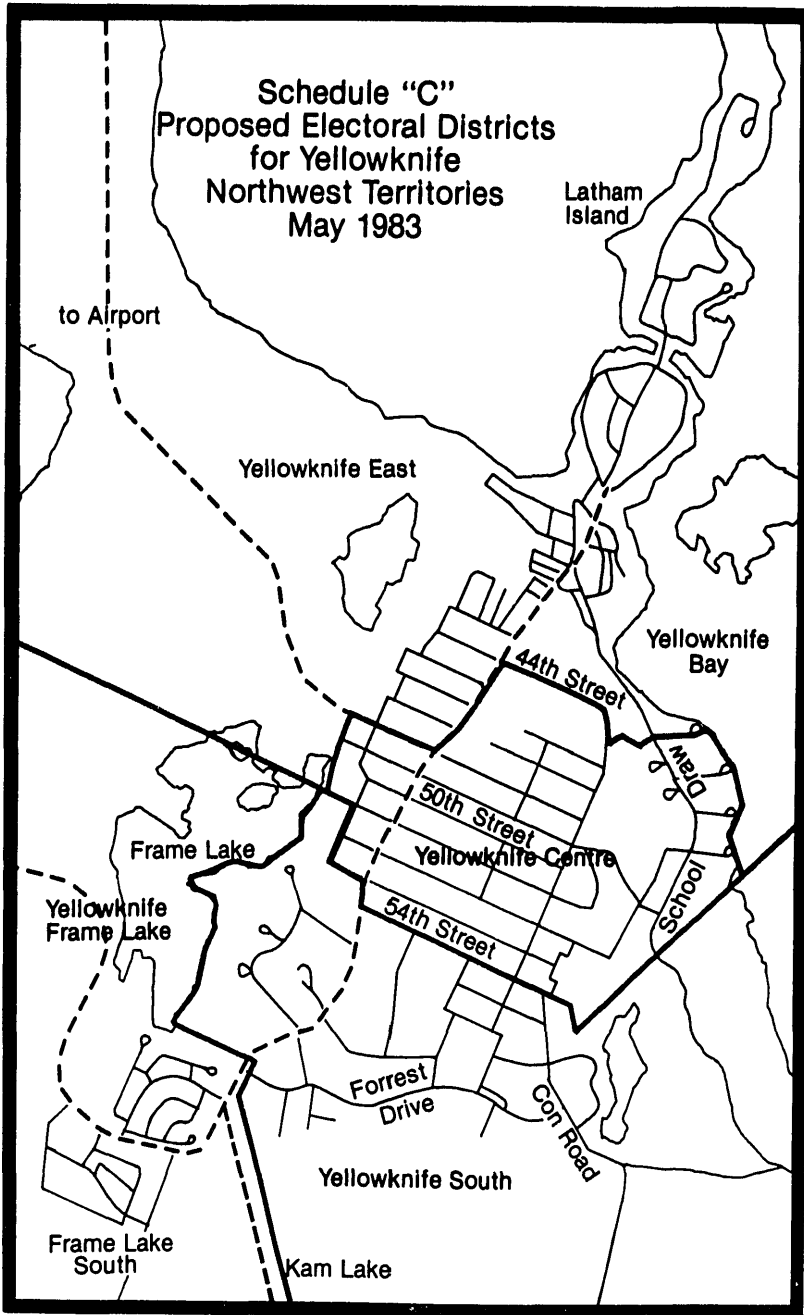

Tabled Document No. 26-83(2)  
Tabled 09/05/83

# ፌዴራል ግንባታ

ፌዴራል ፖሊሲ

ግንባታ ግንባታ

ፌዴራል ግንባታ

ግንባታ, 1983-ግንባታ



J. C. ...

J. C. ...

UNBPNB Ue sc LCUNJC Δce r mbe Pm qe d Jc m Δq e C N m e Jc m Δc qe c r C  
 r e q e m e q b d p r e h e h c L c L r c m e c r d e r Δ c e r e C c 19 r L c e c r c ,

r c D q e u J c :  
 L c L c d Δ e h e h c m e c r d e r  
 Δ q e u  
 L c L c d e n , L c L c d e n

LA 07, 1983

---

▷σβϵΔϵ  
μϵΔϵ ρϵϵϵμϵ ϵβ▷γϵϵϵϵμϵ  
μϵϵϵΔϵΓ

LA 7, 1983.



הפעלה לראשי המוסדות החינוכיים וקציני המבחן  
 והתעוררות הורים לראשונה  
 - המעורבות של ההורים במערכת החינוך

ההתמודדות עם משברים  
 - תוכנית "מפגשים" בין הורים וקציני המבחן

הייעוץ המשפחתי והטיפולני  
 - תוכנית "פגישות" עם קציני המבחן

הטיפול בבעיות התנהגות  
 - תוכנית "כיתה" עם קציני המבחן

הטיפול בבעיות למידה  
 - תוכנית "הורים" עם קציני המבחן

**תמיכה לנעמה**



# ለኮንትራት

1. ሊብራሪ ማዕከል አካባቢ ለሌሎች የሚገኝ **MacKenzie Liard**-ምስል በምስል ለሌሎች ይቀርባል ለምሳሌ **Deh Cho** ለምስል **Deh Cho Gáh** ለኮንትራት ማዕከላዊ ስራ ለሌሎች ይቀርባል።
2. ሊብራሪ ማዕከል አካባቢ ለሌሎች የሚገኝ የገበያ ስራ ለሌሎች ይቀርባል ለምሳሌ ለኮንትራት ማዕከላዊ ስራ ለሌሎች ይቀርባል።
3. ሊብራሪ ማዕከል አካባቢ ለሌሎች የሚገኝ የገበያ ስራ ለሌሎች ይቀርባል ለምሳሌ ለኮንትራት ማዕከላዊ ስራ ለሌሎች ይቀርባል።
4. የኮንትራት ማዕከል አካባቢ ለሌሎች የሚገኝ የገበያ ስራ ለሌሎች ይቀርባል ለምሳሌ ለኮንትራት ማዕከላዊ ስራ ለሌሎች ይቀርባል።
5. የኮንትራት ማዕከል አካባቢ ለሌሎች የሚገኝ የገበያ ስራ ለሌሎች ይቀርባል ለምሳሌ ለኮንትራት ማዕከላዊ ስራ ለሌሎች ይቀርባል።
6. ለኮንትራት ማዕከል አካባቢ ለሌሎች የሚገኝ የገበያ ስራ ለሌሎች ይቀርባል ለምሳሌ ለኮንትራት ማዕከላዊ ስራ ለሌሎች ይቀርባል።
7. ለኮንትራት ማዕከል አካባቢ ለሌሎች የሚገኝ የገበያ ስራ ለሌሎች ይቀርባል ለምሳሌ ለኮንትራት ማዕከላዊ ስራ ለሌሎች ይቀርባል።
8. ለኮንትራት ማዕከል አካባቢ ለሌሎች የሚገኝ የገበያ ስራ ለሌሎች ይቀርባል ለምሳሌ ለኮንትራት ማዕከላዊ ስራ ለሌሎች ይቀርባል።
9. ለኮንትራት ማዕከል አካባቢ ለሌሎች የሚገኝ የገበያ ስራ ለሌሎች ይቀርባል ለምሳሌ ለኮንትራት ማዕከላዊ ስራ ለሌሎች ይቀርባል።



**ᐃᓄᐃᑦ ᐱᑦᑦᑦᑦᑦ ᑭᓄᐃᑦᑦᑦᑦ ᑦᑦᑦ 1982-ᑦ**  
**ᐱᑦᑦᑦᑦᑦᑦᑦᑦᑦᑦ ᐱᑦᑦᑦᑦᑦᑦᑦᑦᑦᑦ ᑦᑦᑦᑦᑦ**

ᓄᑦᑦᑦᑦᑦᑦᑦᑦᑦ ᐱᑦᑦᑦᑦᑦᑦᑦᑦ	ᓄᓄᑦᑦ	ᐱᑦᑦᑦᑦᑦᑦ	
1. ᑭᓄᐃᑦᑦᑦᑦ ᑦᑦᑦᑦ	ᑭᓄᐃᑦᑦᑦᑦ ᐱᑦᑦᑦᑦᑦᑦᑦᑦ ᐃᑦ ᐱᑦᑦᑦᑦᑦ ᓄᓄᐃᑦ	170 144 382 <u>272</u>	968
2. ᐃᑦᑦᑦᑦᑦᑦ	ᑦᑦᑦᑦᑦᑦᑦᑦ ᑦᑦᑦᑦ ᐃᑦᑦᑦᑦ	795 182 <u>160</u>	1,137
3. ᐃᓄᐃᑦ	ᐃᓄᐃᑦ ᐃᓄᐃᑦ ᐱᑦᑦᑦᑦᑦᑦᑦᑦᑦ	3,171 <u>11</u>	3,182
4. MacKenzie Delta	ᐱᑦᑦᑦᑦ Ft. McPherson Arctic Red River	710 629 <u>132</u>	1,471
5. Sahtu	Colville Lake Ft. Good Hope Norman Wells Ft. Norman Ft. Franklin Port Radium	57 476 394 309 536 <u>14</u>	1,786
6. Deh Cho Gáh	Wrigley Ft. Simpson Ft. Liard Jean Marie River Trout Lake Nahanni Butte Tungsten	138 999 408 71 59 85 <u>374</u>	2,134
7. Deh Cho	Ft. Providence Kakisa Hay River Reserve	619 36 <u>280</u>	2,134
8. Hay River	Hay River Enterprise Paradise Gardens	2,611 46 <u>48</u>	2,705



σῖῖῖῖῖῖ ῖῖῖ ῖῖ ῖῖ ῖῖ	ῖῖῖῖῖῖῖ	Δῖῖῖῖ ῖῖῖ ῖῖῖ ῖῖῖῖ ῖῖῖῖ ῖῖῖῖ	
9. Pine Point		<u>2,023</u>	2,023
10. Slave River	Fort Smith Fort Smith ῖῖῖῖῖῖῖῖ	2,279 <u>227</u>	2, 506
11. Tu Nede	Fort Reliance Snowdrift Fort Resolution	15 246 <u>463</u>	724
12. Rae Lac la Martre	Lac la Martre Rae Lakes Rae Edzo Snare Lake	281 202 1,445 <u>72</u>	2,000
13. ῖῖῖῖ ῖῖῖῖῖ		<u>2,817</u>	2,817
14. ῖῖῖῖ ῖῖῖῖῖ		<u>3,477</u>	3,477
15. ῖῖῖῖ ῖῖῖῖῖ		<u>3,822</u>	3,822
16. ῖῖῖῖ ῖῖῖ ῖῖῖῖῖῖ ῖῖῖῖῖῖ	ῖῖῖ ῖῖῖῖῖ Δῖῖῖῖ ῖῖῖ ῖῖῖῖ ῖῖῖῖῖ ῖῖῖῖ ῖῖῖῖ ῖῖῖῖ ῖῖῖῖ ῖῖῖῖ ῖῖῖῖ ῖῖῖῖ ῖῖῖῖ ῖῖῖῖῖ ῖῖῖῖῖῖῖ	806 831 20 60 333 <u>15</u>	2,065
17. ῖῖῖῖ ῖῖῖ ῖῖῖῖῖῖ	ῖῖῖ ῖῖῖῖῖ ῖῖῖ ῖῖῖῖ ῖῖῖῖῖ ῖῖῖῖ ῖῖῖῖῖ ῖῖῖῖ ῖῖῖῖ ῖῖῖῖῖ ῖῖῖῖῖῖ	562 239 459 <u>15</u>	1,275
18. ῖῖῖῖ ῖῖῖ ῖῖῖῖῖῖ	ῖῖῖῖῖ ῖῖῖῖ ῖῖῖ ῖῖῖῖ ῖῖῖῖῖ ῖῖῖῖῖ ῖῖῖῖ ῖῖῖῖ ῖῖῖῖῖ ῖῖῖῖῖῖῖ	959 1,050 176 <u>12</u>	2,197

መገቢያ ለሥራ ለሥራ ለሥራ	መገቢያ ለሥራ ለሥራ	አጠቃላይ ለሥራ ለሥራ	ጠቅላይ ለሥራ ለሥራ
19. የሥራ ለሥራ ለሥራ	የሥራ ለሥራ ለሥራ ለሥራ ለሥራ ለሥራ ለሥራ ለሥራ የሥራ ለሥራ የሥራ ለሥራ	1,126 208 385 435 12	2,166
20. ለሥራ ለሥራ ለሥራ	ለሥራ ለሥራ ለሥራ ለሥራ ለሥራ ለሥራ የሥራ ለሥራ የሥራ ለሥራ	722 354 715 50	1,841
21. የሥራ ለሥራ ለሥራ	ለሥራ ለሥራ የሥራ ለሥራ የሥራ ለሥራ የሥራ ለሥራ የሥራ ለሥራ	856 400 486 42	1,784
22. ለሥራ ለሥራ	ለሥራ ለሥራ የሥራ ለሥራ የሥራ ለሥራ	2,373 46	2,419
23. የሥራ ለሥራ ለሥራ	የሥራ ለሥራ የሥራ ለሥራ የሥራ ለሥራ የሥራ ለሥራ	254 803 40	1,097
24. ዘላቂ ለሥራ ለሥራ	ለሥራ ለሥራ	383	383
		46,914	46,914









ናጋር ሊታወቁ፡

"ርዕይ ሆኖ ሁሉንም የሚያሳዩት ስርዓት የሆነው ለዓለም አቀፍ ጥቅም ላይ የደረሰው ሲሆን ለጉዳዩ ማጠቃለያ ለማድረግ ይህ ስርዓት ለሁሉም የሚከተል ስርዓት ሆኖ ለውጭ ግለሰቦች ለማስፈጸም ይገባል። ይህ ስርዓት ለሁሉም የሚከተል ስርዓት ሆኖ ለውጭ ግለሰቦች ለማስፈጸም ይገባል።"

"ይህ ስርዓት ለሁሉም የሚከተል ስርዓት ሆኖ ለውጭ ግለሰቦች ለማስፈጸም ይገባል። ይህ ስርዓት ለሁሉም የሚከተል ስርዓት ሆኖ ለውጭ ግለሰቦች ለማስፈጸም ይገባል።"

ጠቅላይ ገቢ ስርዓት፡

"አሁን ያለው ስርዓት ለሁሉም የሚከተል ስርዓት ሆኖ ለውጭ ግለሰቦች ለማስፈጸም ይገባል። ይህ ስርዓት ለሁሉም የሚከተል ስርዓት ሆኖ ለውጭ ግለሰቦች ለማስፈጸም ይገባል።"

የሥራ ስልጠና ስርዓት፡

"የሥራ ስልጠና ስርዓት ለሁሉም የሚከተል ስርዓት ሆኖ ለውጭ ግለሰቦች ለማስፈጸም ይገባል። ይህ ስርዓት ለሁሉም የሚከተል ስርዓት ሆኖ ለውጭ ግለሰቦች ለማስፈጸም ይገባል።"

"ይህ ስርዓት ለሁሉም የሚከተል ስርዓት ሆኖ ለውጭ ግለሰቦች ለማስፈጸም ይገባል። ይህ ስርዓት ለሁሉም የሚከተል ስርዓት ሆኖ ለውጭ ግለሰቦች ለማስፈጸም ይገባል።"

ርዕይ ሆኖ ሁሉንም የሚያሳዩት ስርዓት የሆነው ለዓለም አቀፍ ጥቅም ላይ የደረሰው ሲሆን ለጉዳዩ ማጠቃለያ ለማድረግ ይህ ስርዓት ለሁሉም የሚከተል ስርዓት ሆኖ ለውጭ ግለሰቦች ለማስፈጸም ይገባል።

የሥራ ስልጠና ስርዓት ለሁሉም የሚከተል ስርዓት ሆኖ ለውጭ ግለሰቦች ለማስፈጸም ይገባል። ይህ ስርዓት ለሁሉም የሚከተል ስርዓት ሆኖ ለውጭ ግለሰቦች ለማስፈጸም ይገባል።"

ይህ ስርዓት ለሁሉም የሚከተል ስርዓት ሆኖ ለውጭ ግለሰቦች ለማስፈጸም ይገባል። ይህ ስርዓት ለሁሉም የሚከተል ስርዓት ሆኖ ለውጭ ግለሰቦች ለማስፈጸም ይገባል።"

ይህ ስርዓት ለሁሉም የሚከተል ስርዓት ሆኖ ለውጭ ግለሰቦች ለማስፈጸም ይገባል።

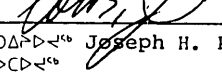
  
ጠቅላይ ገቢ ስርዓት ለሁሉም የሚከተል ስርዓት ሆኖ ለውጭ ግለሰቦች ለማስፈጸም ይገባል።  
ጠቅላይ ገቢ ስርዓት ለሁሉም የሚከተል ስርዓት ሆኖ ለውጭ ግለሰቦች ለማስፈጸም ይገባል።

