

NWT LEGISLATIVE LIBRARY



3 1936 00047 258 7

Fire
Hall
in
Pang.
NWT

JAN 28 1998

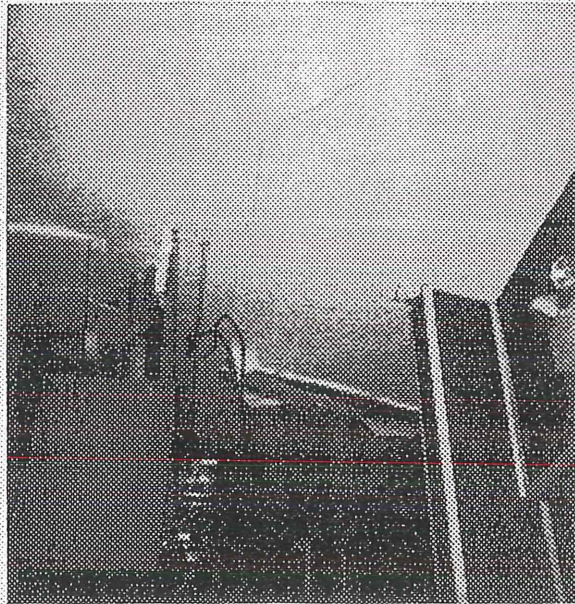

CEILING DRYWALL
FALLING & CRACKING



FIRE CHIEF DOOR ①
COMPRESSOR ROOM ②

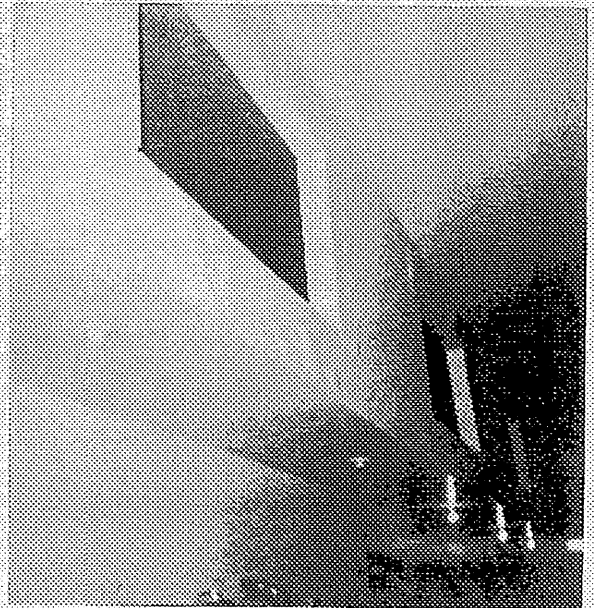

~~FINDING~~ DRYWALL
CRACKING ON CEILING
STORAGE RM

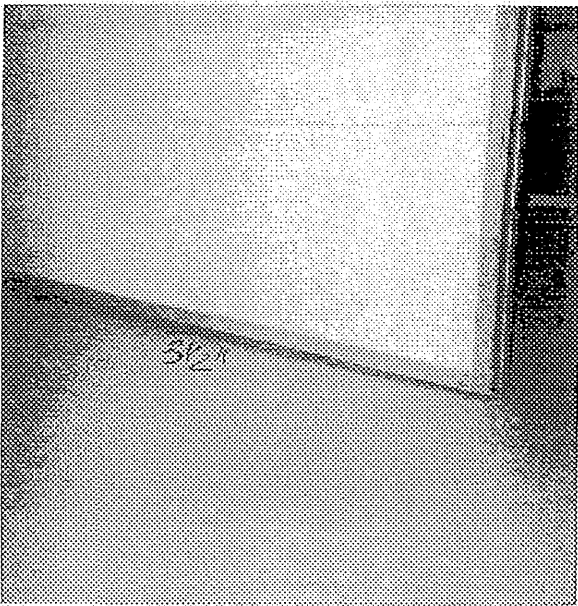

FLOOR GIVE AWAY
FROM WALLS, 3 1/2"

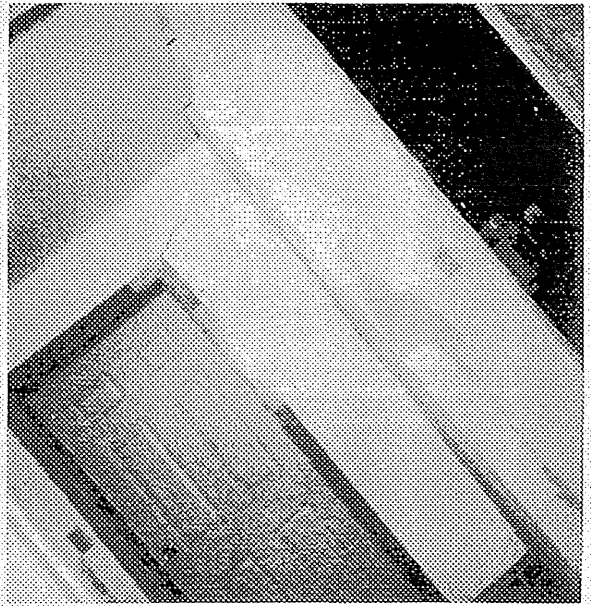

EXIT DOOR
MAIN BEAM ALL CRACKS

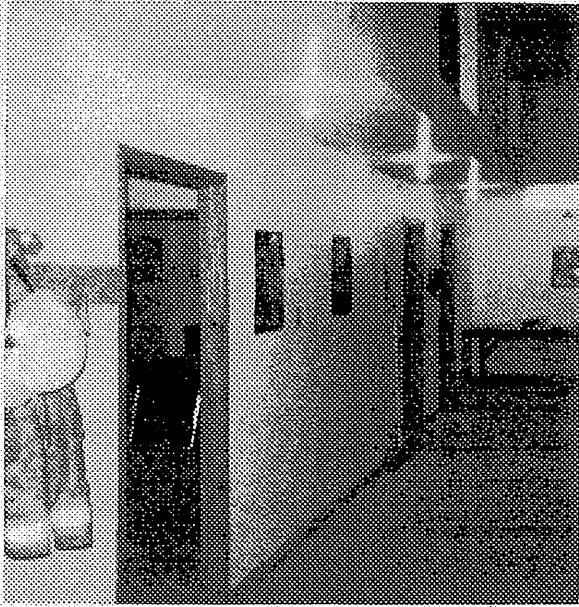

HALL WAY
LOOK AT THE DOORS

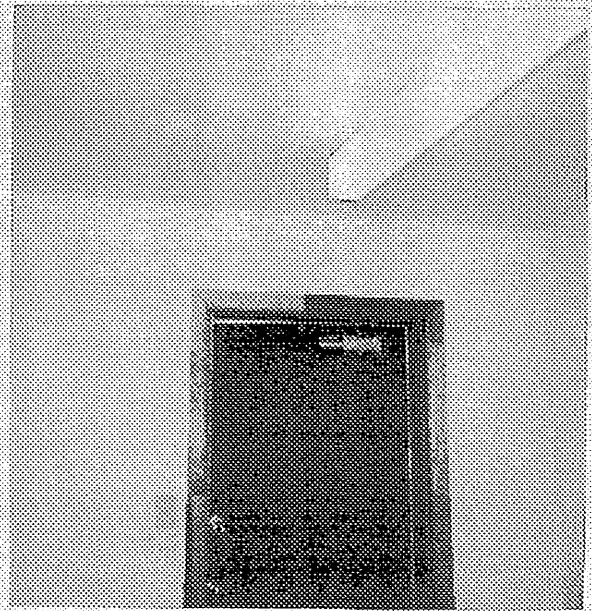

MAIN ENTRANCE

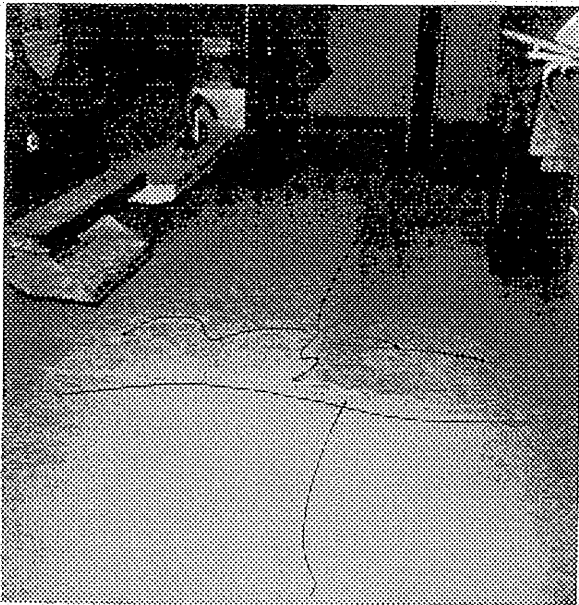

MAIN FLOOR ALL
CRACK UP

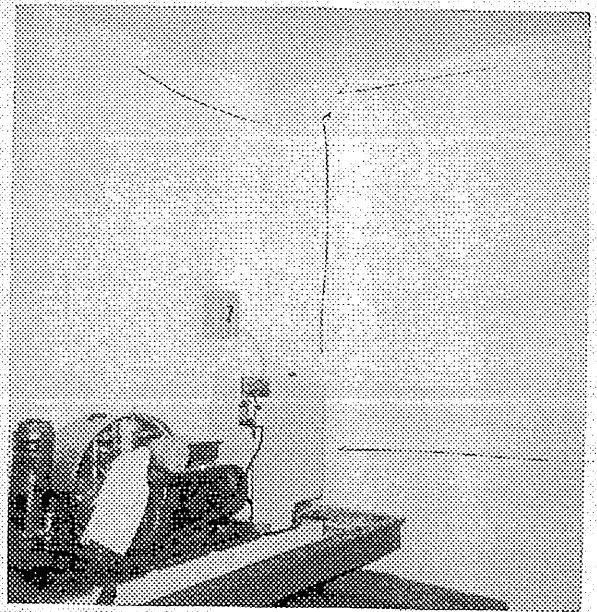

COMPRESSOR ROOM
OUTSIDE WALL CRACKED



STORAGE ROOM (TOP)

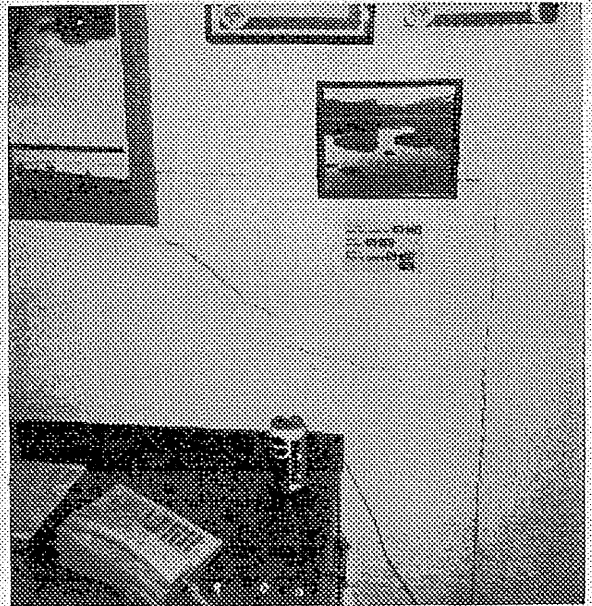

WALL CRACKED
FIRE CHIEF OFFICE

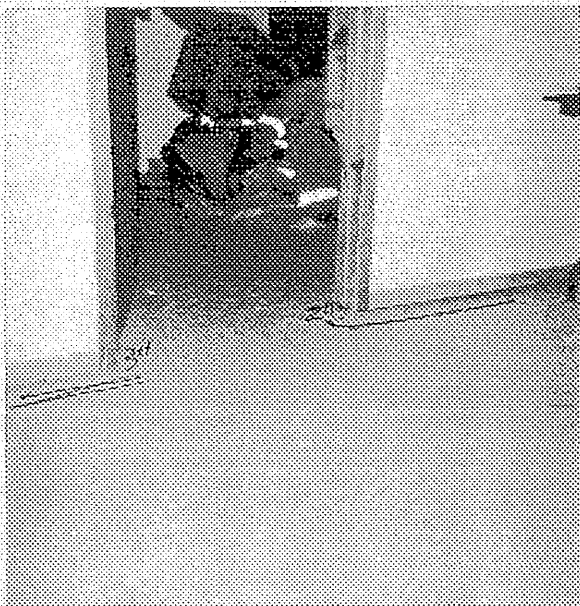

MAIN HALLWAY WALLS
2-3" OFF THE FLOOR

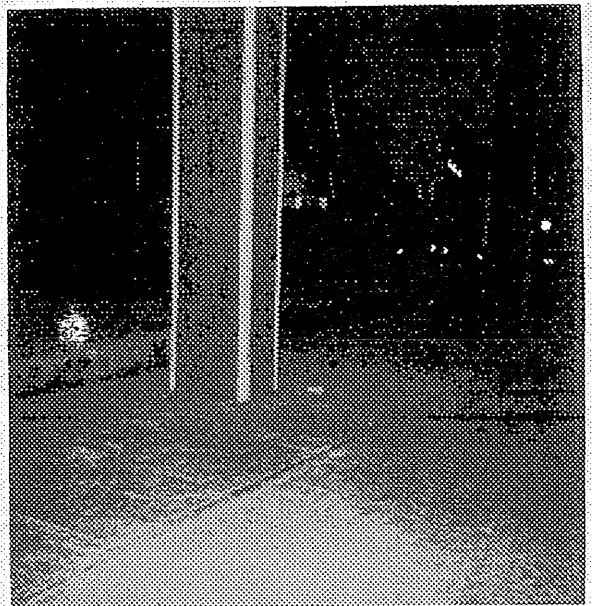

FLOOR 10-12" DROP
ON MAIN HALLWAY

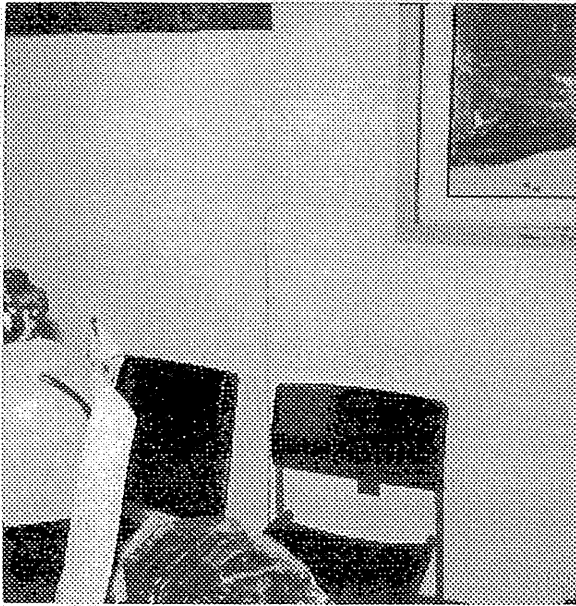

Wall CRACKED
Meeting Room

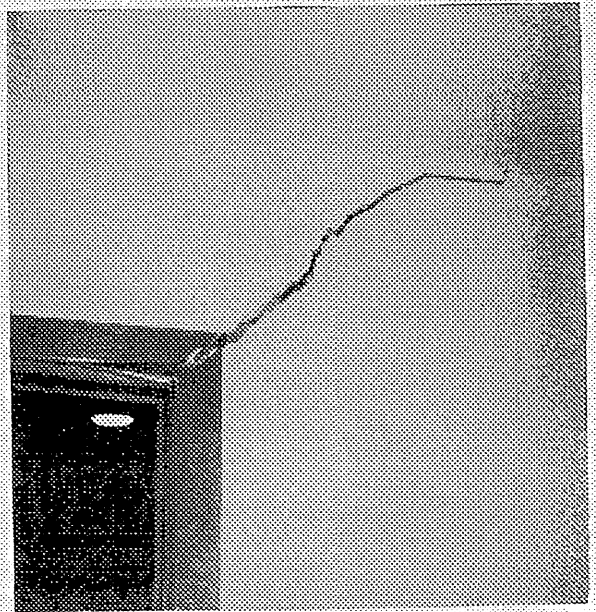

FIRE CHIEF
DOOR

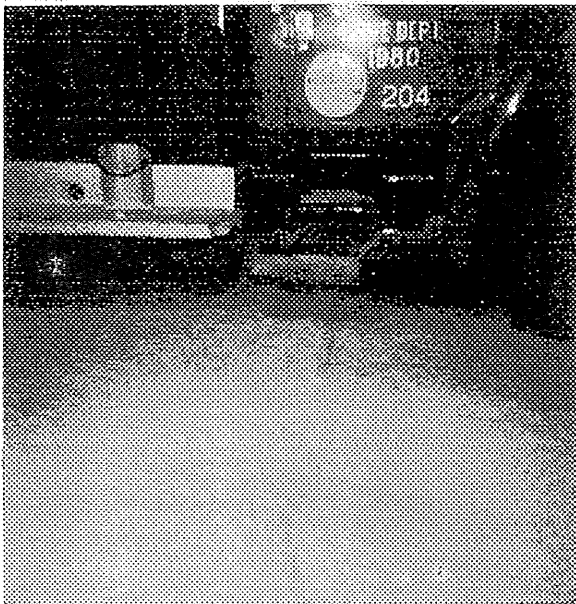

FLOOR CRACKED

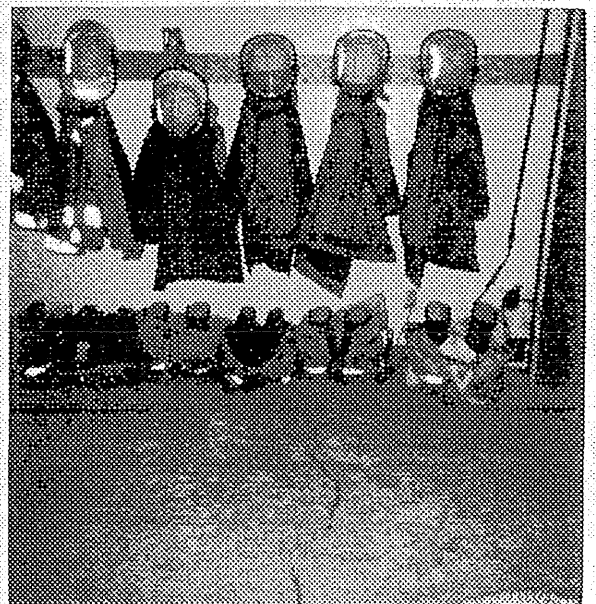

Where Boots ARE 4-5"
Lower than MAIN FLOOR
FLOOR CRACK